THIS DRAWING IS FOR PLANNING PERMISSION PURPOSES ONLY. FURTHER DRAWINGS AND STUDIES WILL BE REQUIRED FOR CONSTRUCTION AND TO ENSURE COMPLIANCE WITH RELEVANT BUILDING REGULATIONS AND STANDARDS.

Rev	Ch	Change Name	Date
P06			04/06/2026
P05			02/06/2026
P04			04/02/2026
P03			04/02/2026
P02	Ch-273	Change	06/10/2025
P01			25/09/2025

Contextual Site Section - E-E (1:500)

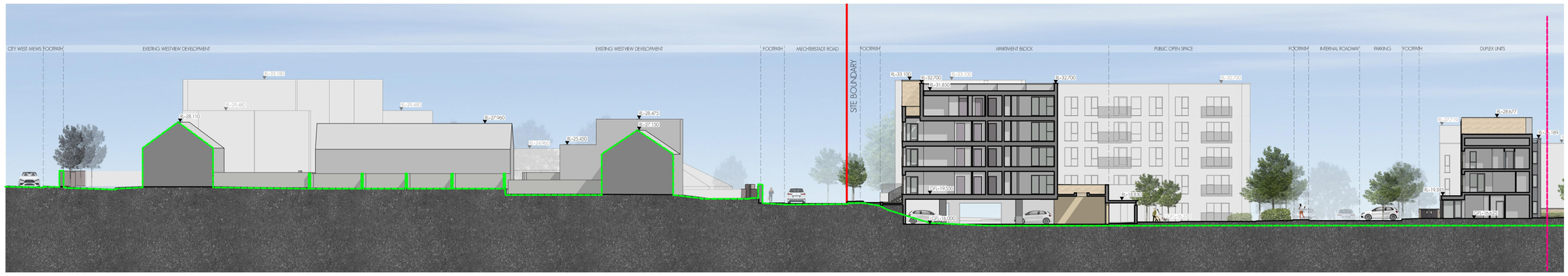

Contextual Site Section - E-E (1:200)

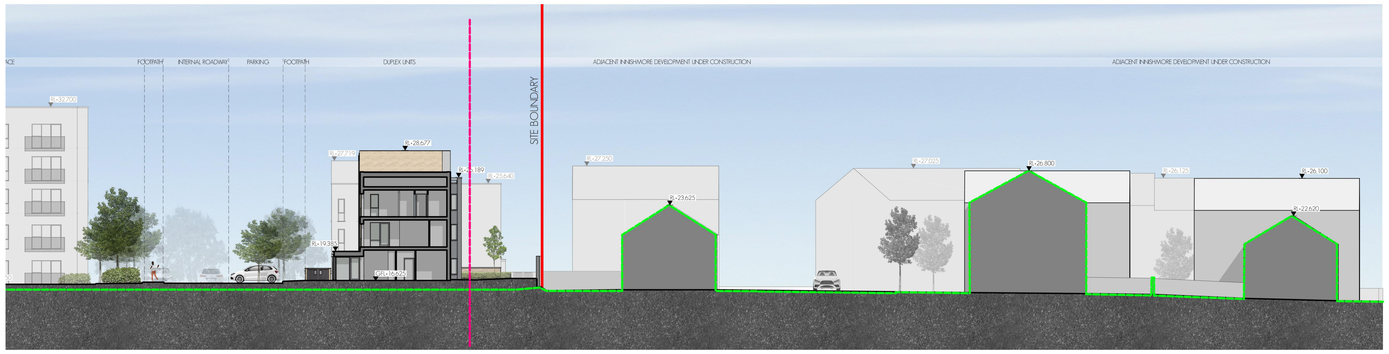

Contextual Site Section - E-E (1:200)

*Section added as per heading (5) on further information request

Legend

- Existing Ground line / Existing Building to be Demolished
- Application Site Boundary
- View break location
- Proposed further information ammendments

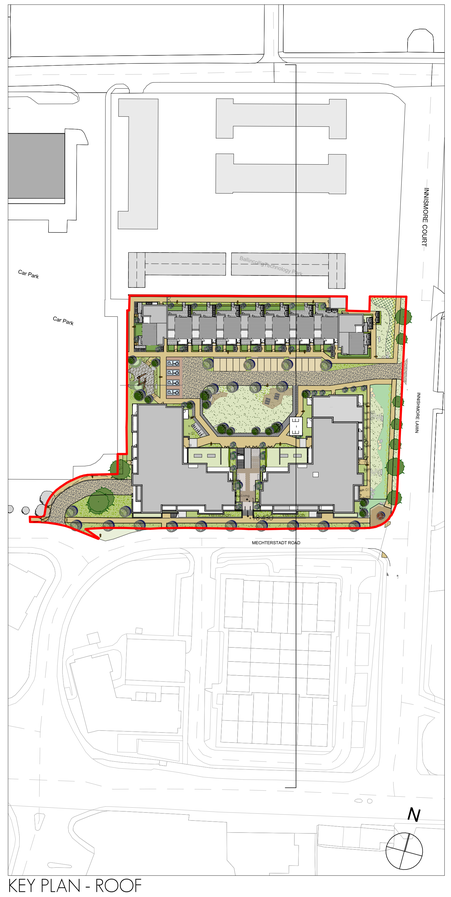

KEY PLAN - ROOF

Issued For					
Issued For Review	DCM	BIO	PCT	04/06/2026	P06
Issued For Further Information	DCM	BIO	PCT	02/06/2026	P05
Issued For Further Information	DCM	BIO	PCT	04/02/2026	P04
Issue for Planning Submission	DCM	BIO	PCT	04/02/2026	P03
Revision Description	Ch.	ch'd	apd	date	rev.

Client: Castle Peak Properties Limited

Project: Residential Development, West City, Ballincollig, Cork

Site: Former DELL EMC premises, Innishmore, Ballincollig, Cork

Title: Contextual Street Elevation / Site Sections - EE

meitheal architects

RIAI Registered Architects

Project Architect: PCT

AD Sheet Scale:

© This drawing is copyright and is the property of the Architect. It must not be loaned, copied or used for any purpose other than that for which it was loaned or supplied. Do not scale this drawing. Use only figured dimensions. Check all dimensions on site before commencing work.

Drawing Series 10000 - General

Proj.	Intern	Level	Type	Role	Number	Rev
231064	MA	ZZ	00	DR	A-1030	P06

E:\2023 MA JOINERY\Working drawings\ISO - BIM Drawings\JOINERY-MA-ZZ-00-DR-A-1030.pln Thursday 4 June 2026